VISIT…

LANZAROTE Caliente.COM

I WAS BORN TO LOVE YOU

Words and Music by
Freddie Mercury

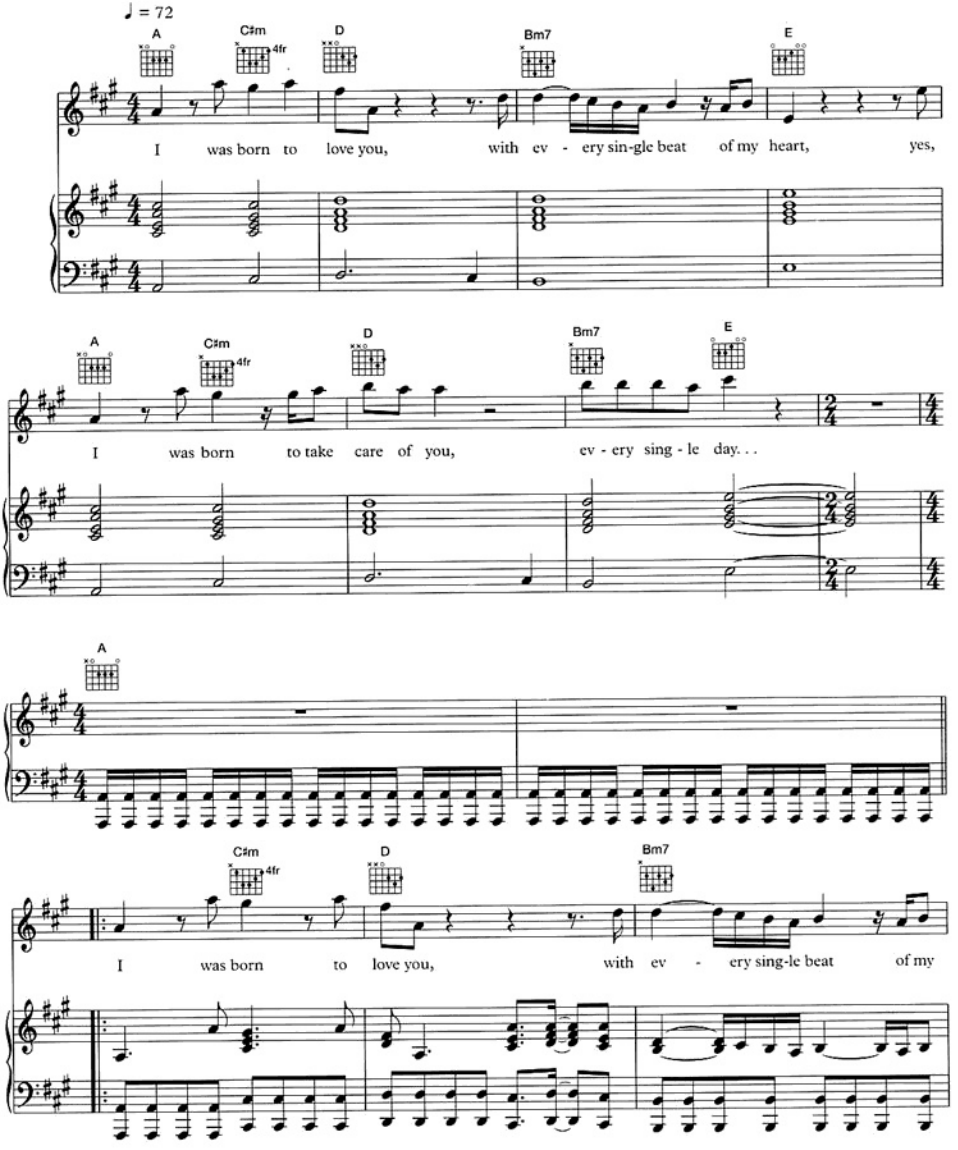

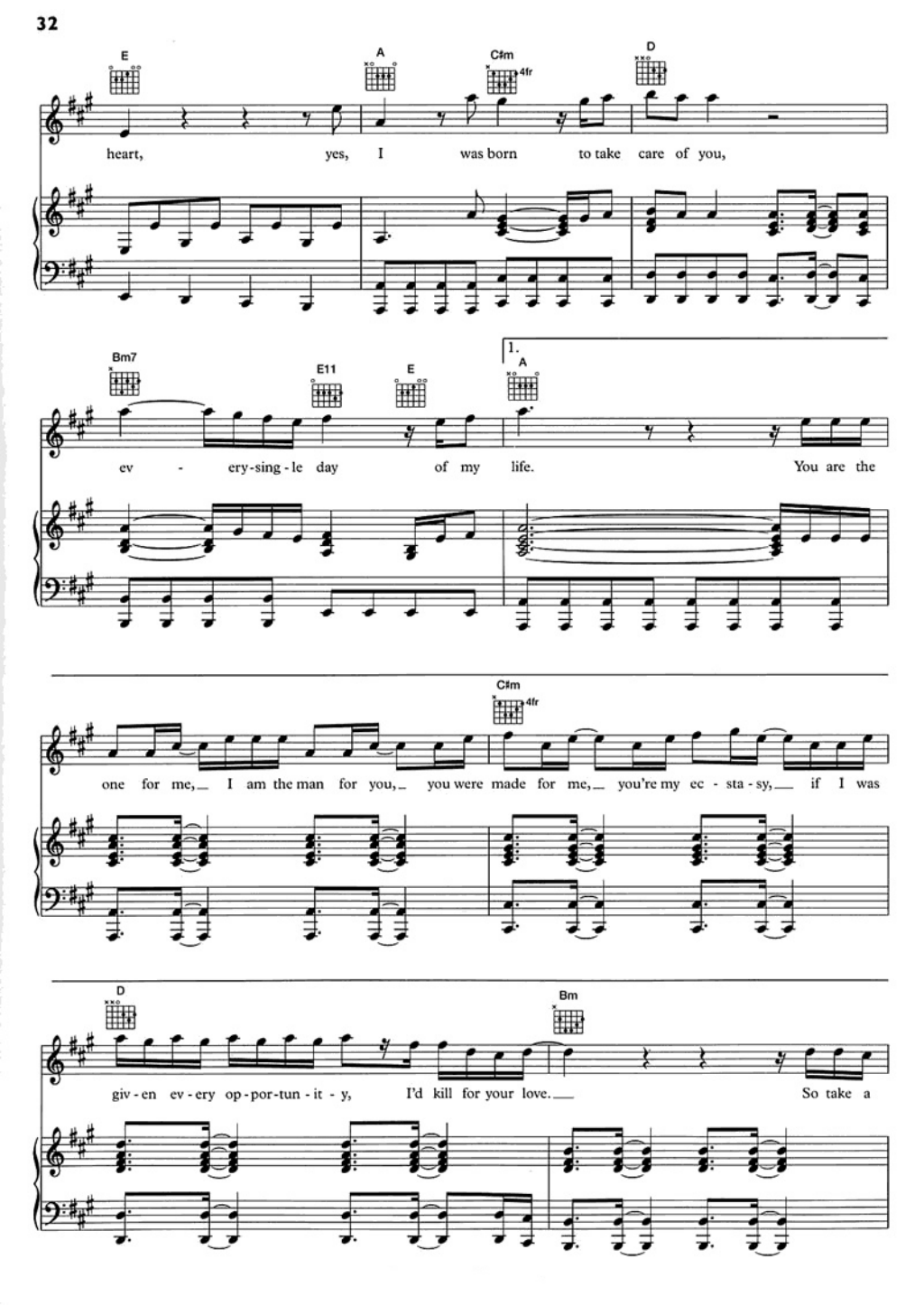
E
A
C♯m
4fr
D
heart, yes, I was born to take care of you,
Bm7
E11
E
1.
A
ev - ery-sing-le day of my life. You are the
C♯m
4fr
one for me, I am the man for you, you were made for me, you're my ec - sta - sy, if I was
D
Bm
giv - en ev - ery op - por - tun - it - y, I'd kill for your love. So take a

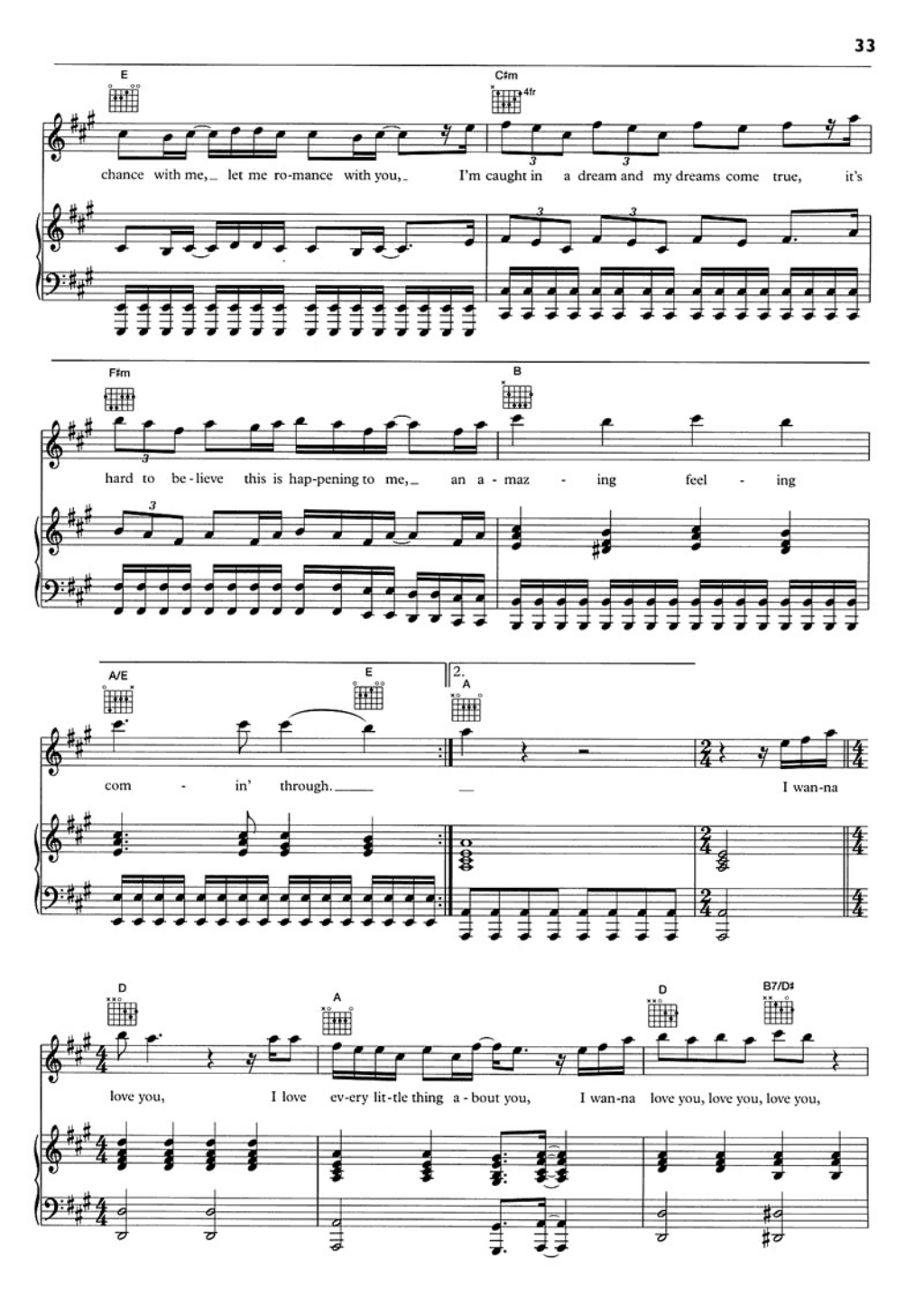
E
C♯m
4fr
chance with me, let me ro-mance with you, I'm caught in a dream and my dreams come true, it's
F♯m
B
hard to be-lieve this is hap-pening to me, an a-maz-ing feel-ing
A/E
E
2.
A
com-in' through. I wan-na
D
A
D
B7/D♯
love you, I love ev-ery lit-tle thing a-bout you, I wan-na love you, love you, love you,

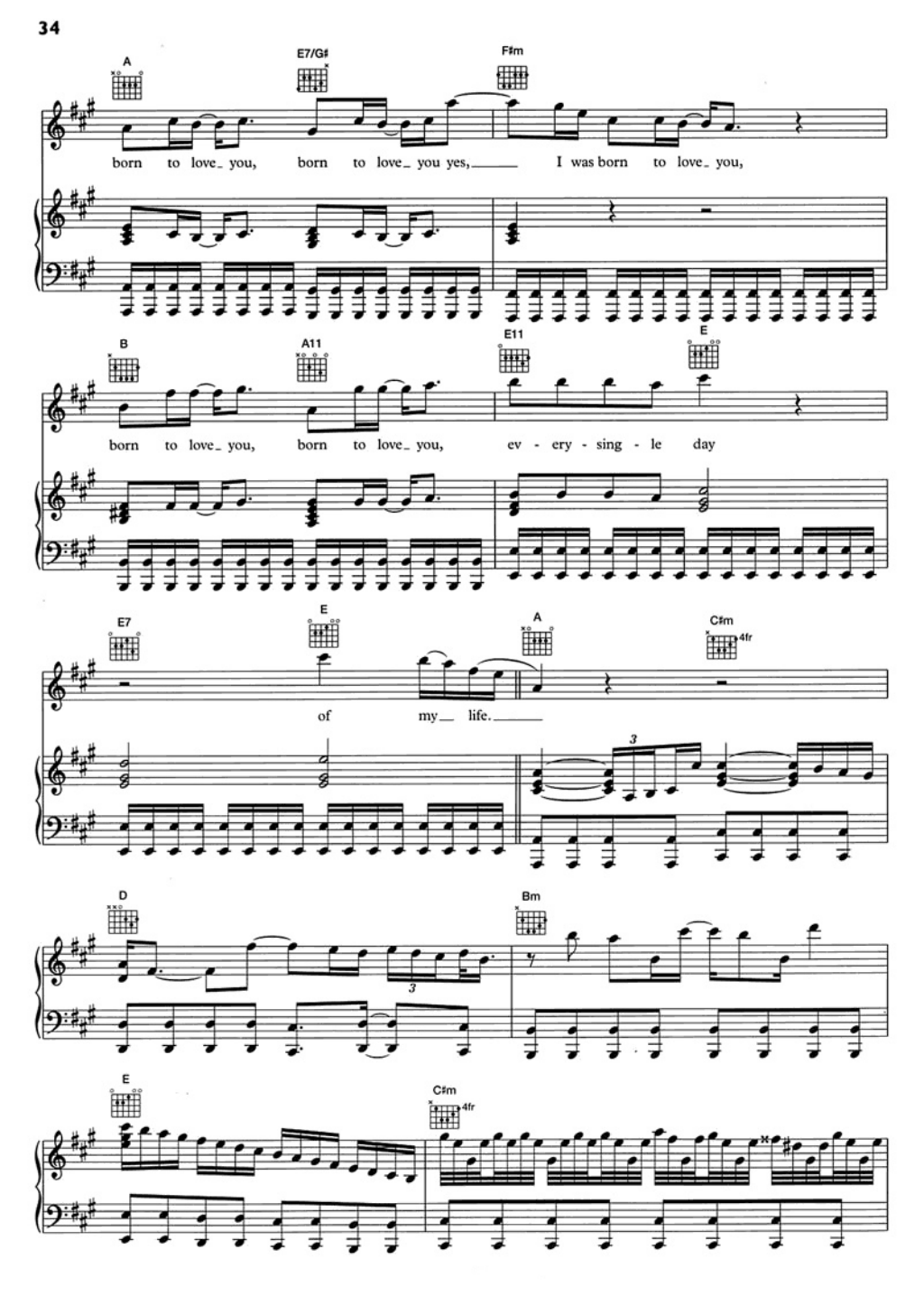
A
E7/G♯
F♯m
born to love_ you, born to love_ you yes, I was born to love_ you,
B
A11
E11
E
born to love_ you, born to love_ you, ev - ery - sing - le day
E7
E
A
C♯m
4fr
of my life.
3
D
Bm
3
E
C♯m
4fr

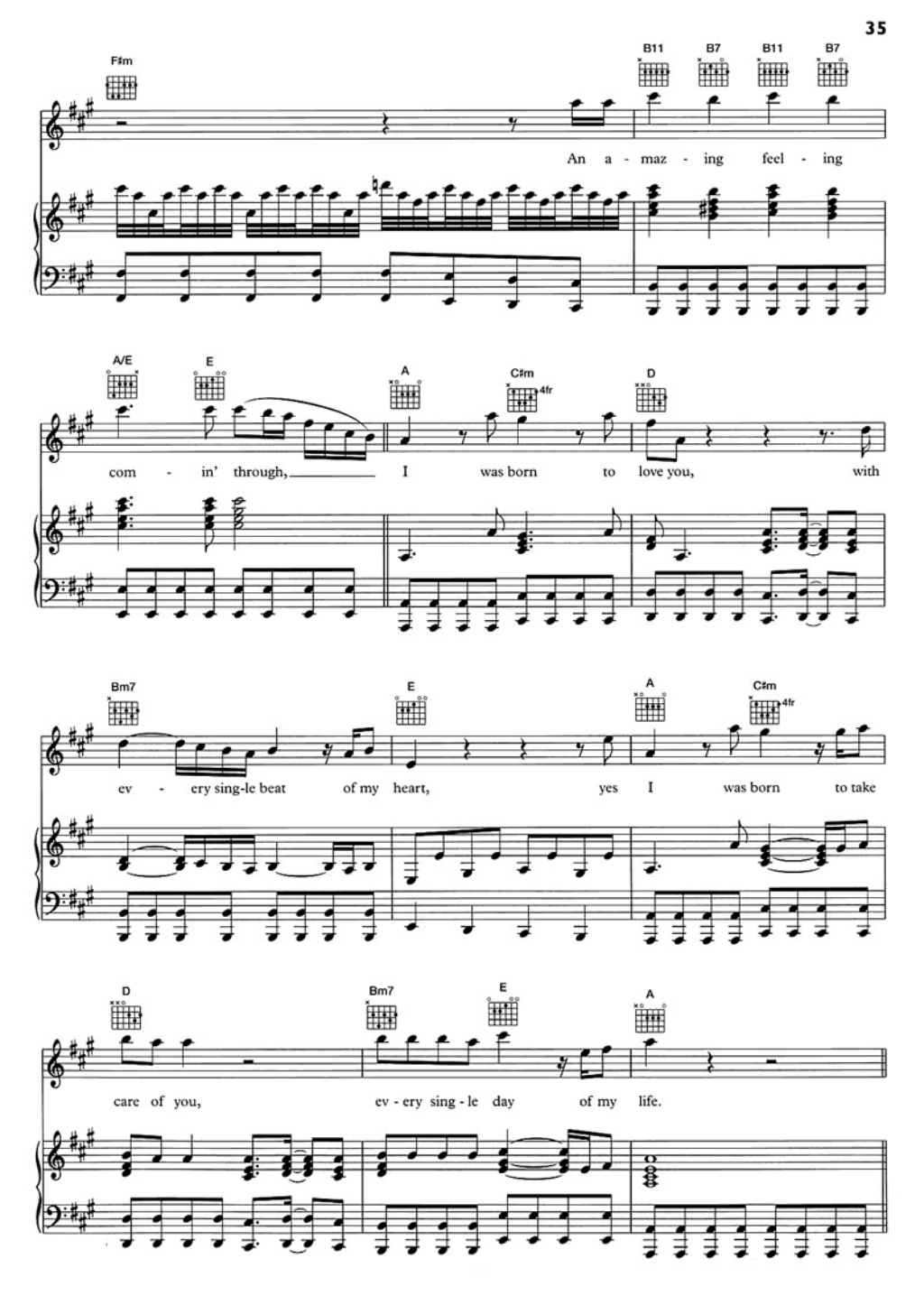
F♯m
B11
B7
B11
B7
An a - maz - ing feel - ing
A/E
E
A
C♯m
4fr
D
com - in' through, I was born to love you, with
Bm7
E
A
C♯m
4fr
ev - ery sing-le beat of my heart, yes I was born to take
D
Bm7
E
A
care of you, ev - ery sing - le day of my life.

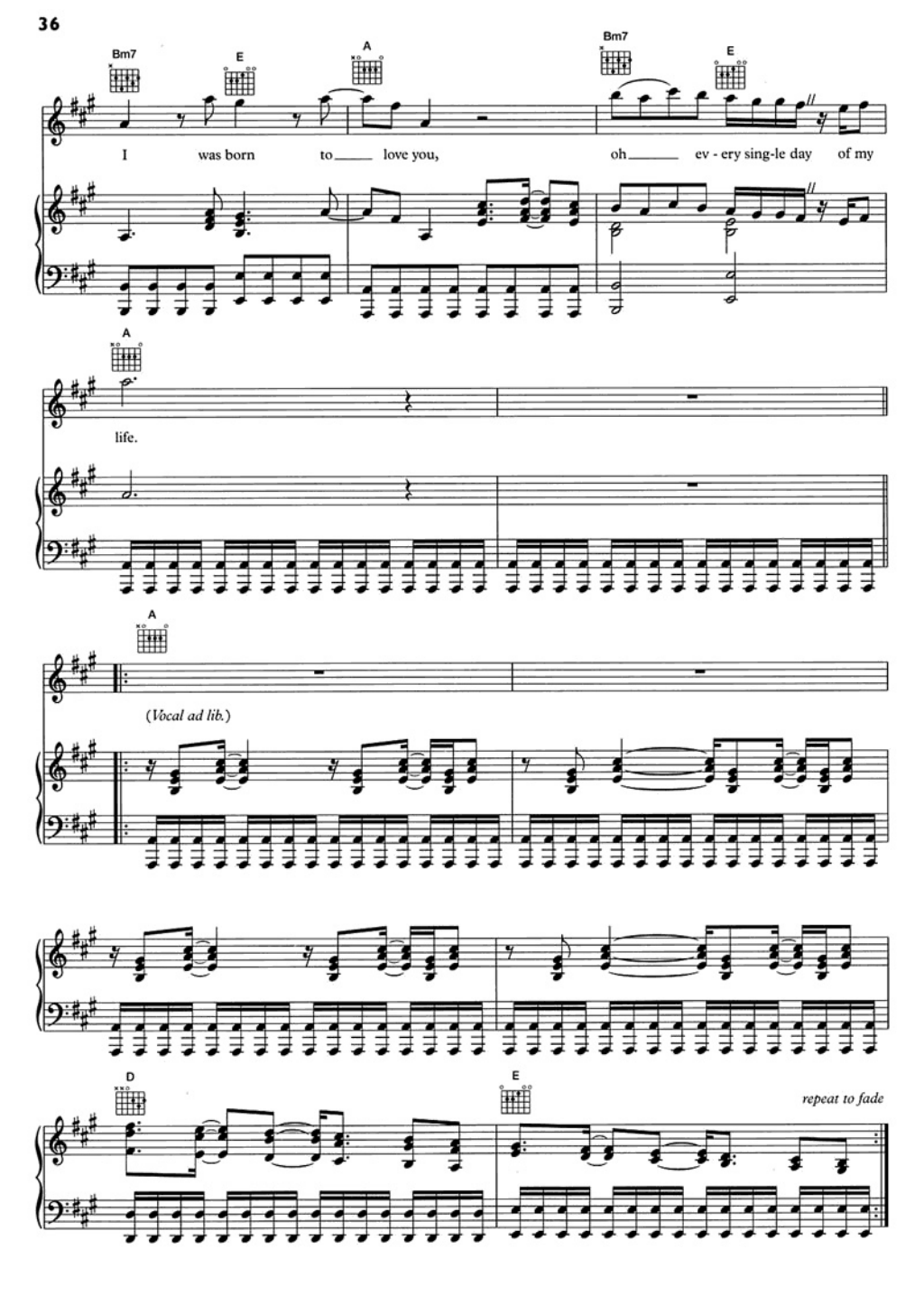
Bm7
E
A
Bm7
E
I was born to love you, oh ev - ery sing-le day of my
A
life.
A
(Vocal ad lib.)
D
E
repeat to fade